



WILSON
ARCHITECTURE, INC.
11111 WILSON BLVD.
SUITE 100
DUBLIN, CA 94568
TEL: (925) 835-1111
WWW.WILSONARCH.COM



PROJECT TITLE:

**PROGRESSIVE
FORGERS**
PLUMBING • HEAT • AIR
2310 N. WALNUT RD.
TURLOCK, CA.

SHEET TITLE:

THIS PLAN AND SPECIFICATIONS ARE THE PROPERTY OF WILSON ARCHITECTURE, INC. AND ARE TO BE USED ONLY FOR THE PROJECT AND SITE SPECIFICALLY IDENTIFIED HEREON. ANY REUSE OR MODIFICATION OF THIS PLAN OR SPECIFICATIONS WITHOUT THE WRITTEN PERMISSION OF WILSON ARCHITECTURE, INC. IS STRICTLY PROHIBITED.

DO NOT SCALE

REVISIONS:

NO.	DATE	DESCRIPTION
1	06/15/20	ISSUED FOR PERMIT
2	06/15/20	ISSUED FOR PERMIT
3	06/15/20	ISSUED FOR PERMIT
4	06/15/20	ISSUED FOR PERMIT
5	06/15/20	ISSUED FOR PERMIT
6	06/15/20	ISSUED FOR PERMIT
7	06/15/20	ISSUED FOR PERMIT
8	06/15/20	ISSUED FOR PERMIT
9	06/15/20	ISSUED FOR PERMIT
10	06/15/20	ISSUED FOR PERMIT

JOB NO. 17-2500

DATE: JUNE 20

CHKD:

DRAWN: NEW

SHEET NO.

A-1

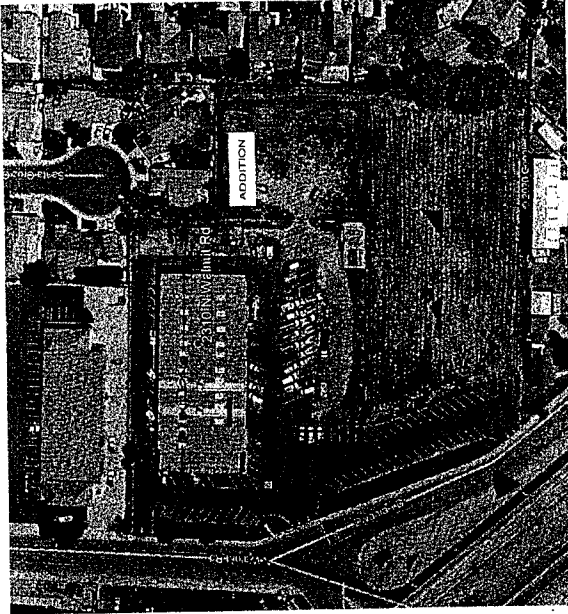
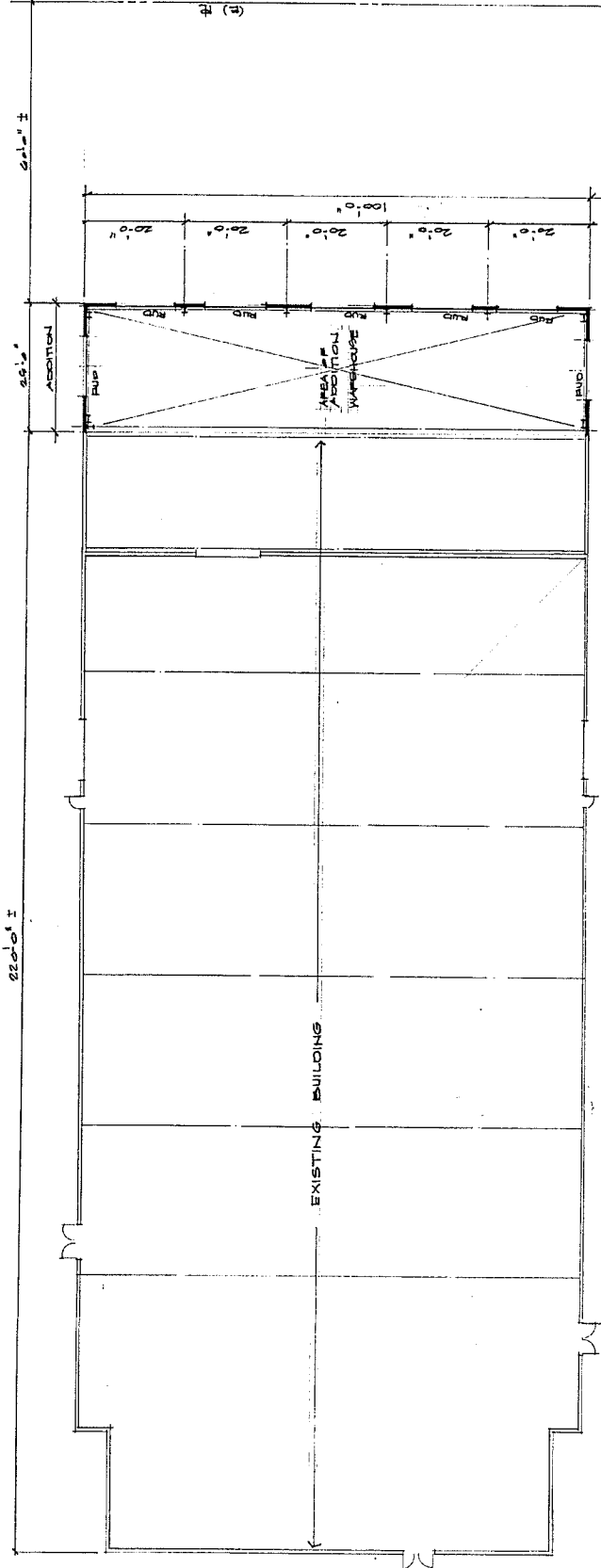

DATA

2020/06/15
 CONST: V.S. (ISSUED)
 P.E.: YES
 14,800 EXISTING
 23,000 ADDITION
 37,800 TOTAL
 ALLOW: 34,000 ... OK
 SITE AREA: 4.73 AC

FLOOR PLAN

3/32" = 1'-0"



WILSON
ARCHITECTURE, INC.
10000 WILSON BLVD.
SUITE 100
DUBLIN, CA 94568
TEL: (925) 835-1100
WWW.WILSONARCH.COM



PROJECT TITLE:

FORQUEST
PLUMBING • HEAT • AIR
2310 N. WALNUT RD.
TURLOCK, CA.

SHEET TITLE:

ALL WORK SHALL BE DONE IN ACCORDANCE WITH THE CALIFORNIA MECHANICAL CONTRACT DOCUMENTS, 2018 EDITION, AND THE CALIFORNIA PLUMBING CONTRACT DOCUMENTS, 2018 EDITION. THE CONTRACTOR SHALL BE RESPONSIBLE FOR OBTAINING ALL NECESSARY PERMITS AND APPROVALS FROM THE LOCAL AGENCIES. THE CONTRACTOR SHALL BE RESPONSIBLE FOR OBTAINING ALL NECESSARY PERMITS AND APPROVALS FROM THE LOCAL AGENCIES. THE CONTRACTOR SHALL BE RESPONSIBLE FOR OBTAINING ALL NECESSARY PERMITS AND APPROVALS FROM THE LOCAL AGENCIES.

DO NOT SCALE

REVISIONS:

NO.	DATE	DESCRIPTION
1	06/20/20	ISSUED FOR PERMITS

JOB NO. 19-23009

DATE: JUNE 20

CIND:

DRAWN: NEW

SHEET NO.

A-2

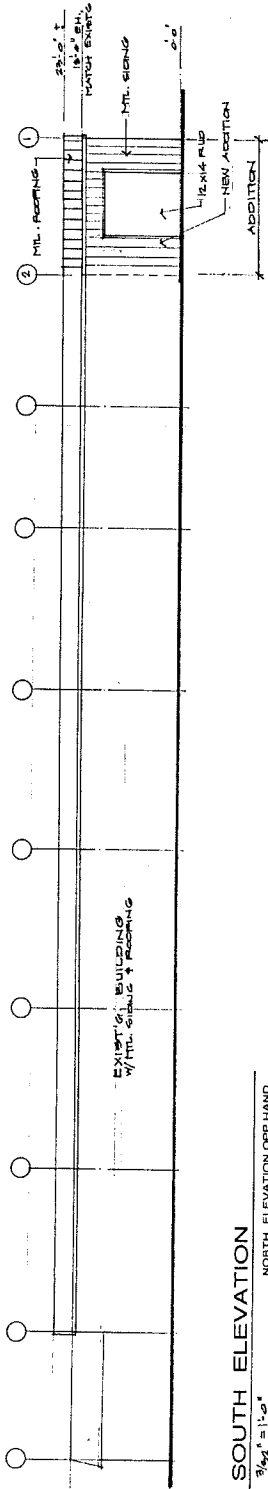

SOUTH ELEVATION
3/8" = 1'-0"
NORTH ELEVATION OPP. HAND

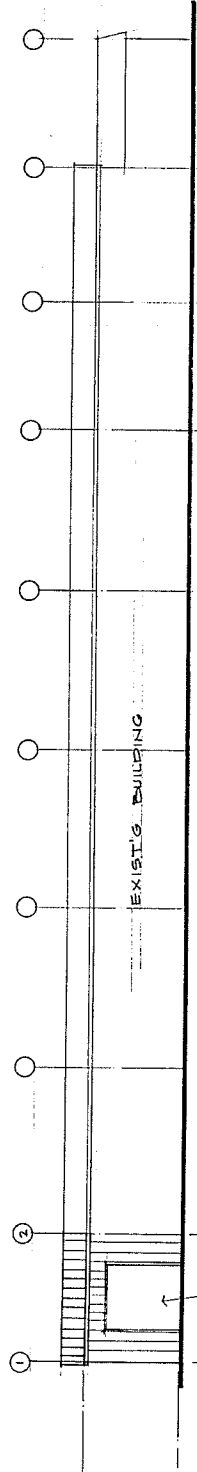

NORTH ELEVATION
3/8" = 1'-0"

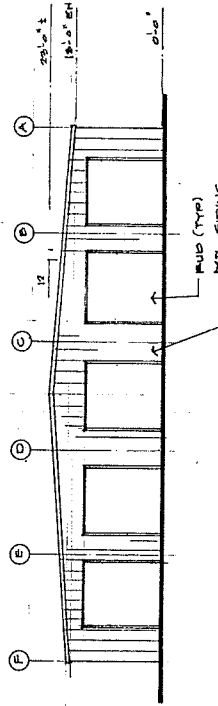

EAST ELEVATION
3/8" = 1'-0"